

Note: Improvements on this lot are not in a flood hazard area.

MICROFILMED

GREENVILLE, S.C.
JUL 24 10 28 AM '86
BUNNIES TANKERSLEY
R.M.C.

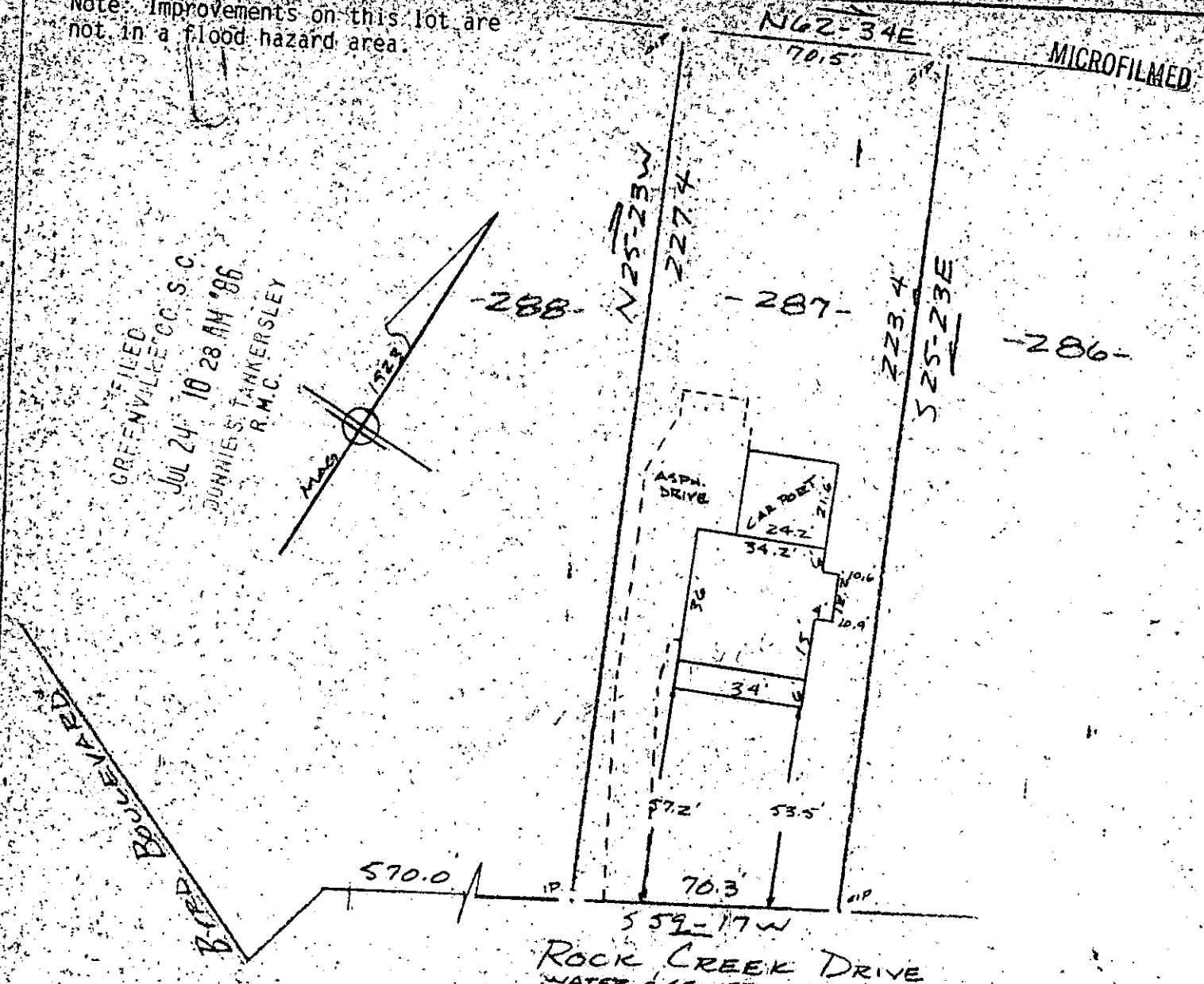

ROCK CREEK DRIVE
WATER & SEWER IN ST. R/W

J. MARK TREXLER & JANE B. TREXLER OF
SAVINGS & LOAN ASSOCIATION
DECATUR FEDERAL

3510
12-4-83

CITY OF GREENVILLE
SCALE 1" = 40'
GREENVILLE CO. S.C.
26 JUNE 1986

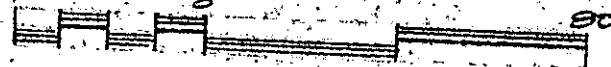

This is to certify that on the 26th day of June, 1986, I surveyed the property shown on this plat, being known as lot 287 on plat of SECOND REVISION OF TRAXLER PARK and recorded in the RMC Office Greenville County, S.C., in Plat Book "G" at Pages 115 & 116 and that the property lines, walls and buildings are as shown hereon, and that the walls and buildings located on said lot do not encroach or project on adjacent street or property, and that no adjacent walls or buildings encroach or project on said premises, no power lines cross this property and no visible encroachments except as shown hereon.

JUL 24 1986

R. B. Bruce
R. B. Bruce, RES #1952
Greenville, S.C.

CAROLINA SURVEYING COMPANY
112 Manly St.

308/137

206-1-23-86 Recordable Plat